

Standard Slides

SAP NetWeaver Developer Studio

September 2007

Integrated environment for developing Java programs

- Coding, Modeling, Deploying, Debugging, Monitoring, Testing, ...

Based on open-source platform Eclipse

- Plug-in architecture allows to add tools and combine them with others

www.eclipse.org

Current releases

(SAP NetWeaver '04 / 7.0 aka. 2004s)

- target SAP customers and internal SAP app development
- focus on SAP-specific programming models
 - Web Dynpro for UI development
 - assumes SAP NWDI (“SAP NW Development Infrastructure”) for life-cycle management

Forthcoming releases

(SAP NetWeaver CE 7.1 ff.)

- target also ISVs and the SAP Developer Network community
- stronger focus on standards
 - Java EE 5 (JAX-WS, EJB 3.0 / JPA)
 - e.g. Web Dynpro on top of EJB
 - works with NWDI or any external software life-cycle management environment

NetWeaver '04 / 7.0 (aka. 2004s)

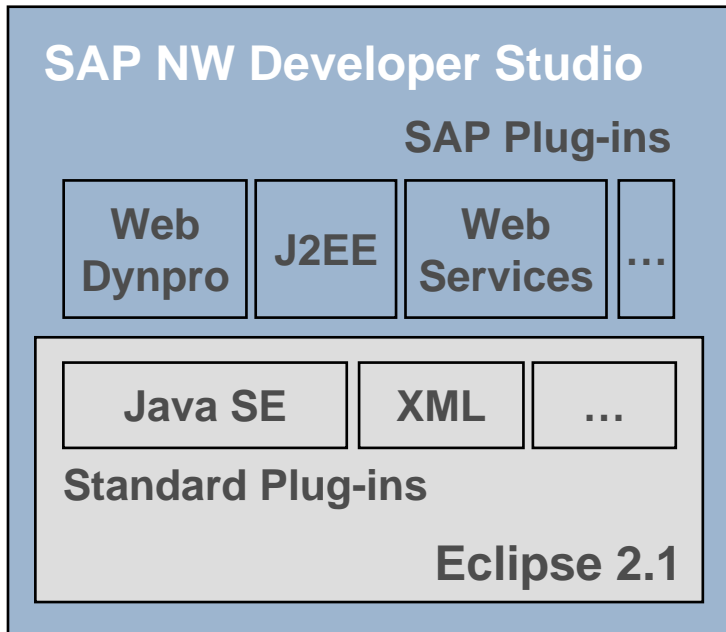

SAP NetWeaver 7.1 ff.

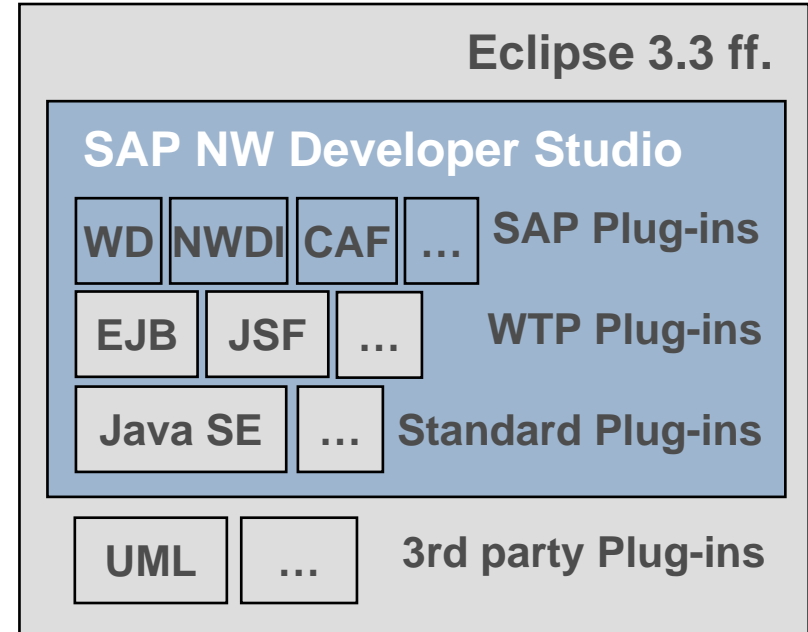

SAP NetWeaver Developer Studio will open up to coexist with 3rd party and open-source plug-ins

- certification process available for ISVs

→ <http://www.sdn.sap.com/irj/sdn/sdnservices/icc>

Portal

Render

Device

Voice

Office

SAP NetWeaver Composition Environment

Orchestrate **processes**
and services

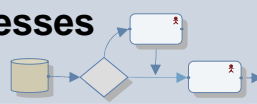

Model and
compose **views**

Consume and
build **services**

SAP NW Dev Studio
Java EE 5 Server

SAP NW Composition Environment (CE) is a standards-based platform for building and running applications following Enterprise SOA principles

Access to SAP business semantics

- Enterprise Services Repository (ESR) and UDDI Service Registry included
- Out-of-the-box connectivity to SAP ERP services via ES Workplace (on SDN)

Designed for lean consumption, holistic solution life-cycle management, and model-driven development

- install time complete product < 1h, for Java EE scenario only < 20 min

Ramp-up starts in Q2 / 2007

- Staged delivery of features, starting with pure Java EE 5 scenario

Open-source project WTP („Web tools project“)

- Enhances the Eclipse platform with Java EE development tools
 - Source and graphical editors, Java EE project types, models, ...
 - Tools for Web services
 - Database access and query tools (DALI)
- <http://www.eclipse.org/webtools/>

CE release of NWDS uses WTP as its Java EE tool set

- SAP NetWeaver Composition Environment 7.1 comes with WTP 1.5, which supports J2EE 1.4
 - switch to Eclipse 3.3 / WTP 2.0 planned for SP03 (Q4/2007)
- SAP NetWeaver Developer Studio enhancements:
 - wizards for Java EE 5 features (EJB 3.0, JSF, ...)
 - some special features, e.g. on-the-fly debugging
- Note: Deployment on other servers, e.g. JBoss, is still possible!

Model-driven creation of business applications

- **Independent of client technology**
 - HTML, Rich Client, Adobe, Mobile
- **Synergy between graphical modeling and Java coding**
- **End-to-end development support**
 - from modeling down to debugging

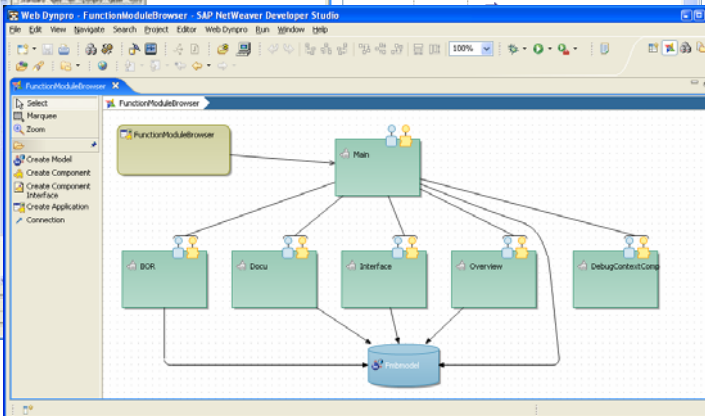
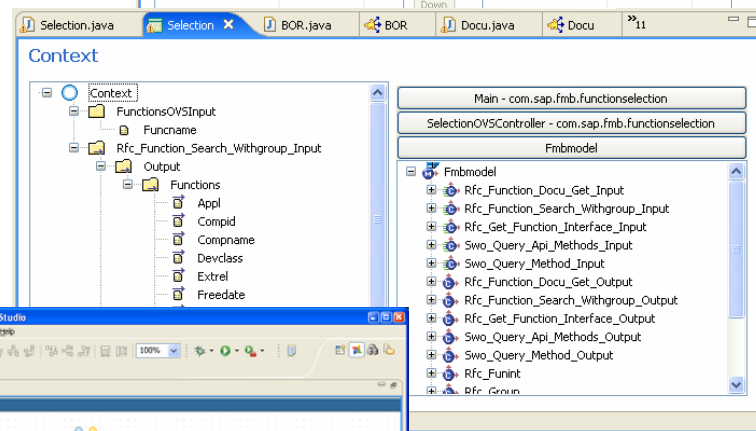
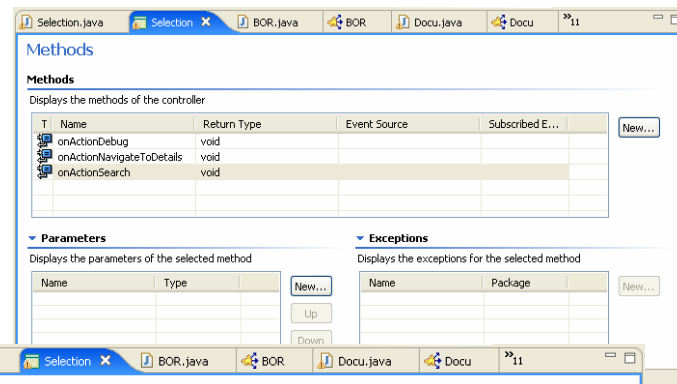
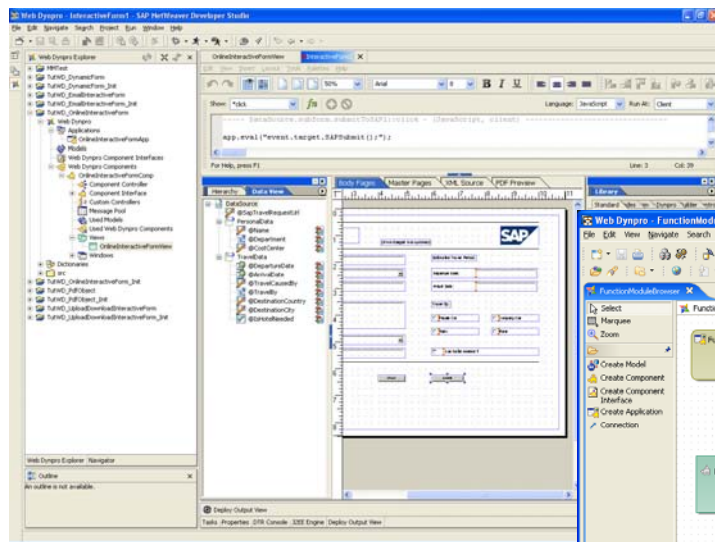

Standard-based construction and composition of business services

- Comprehensive environment for modeling services, business objects, data types, etc. in Java
- Synergy between model-driven and code-centric approaches
- Built-in best practices and SAP integrations

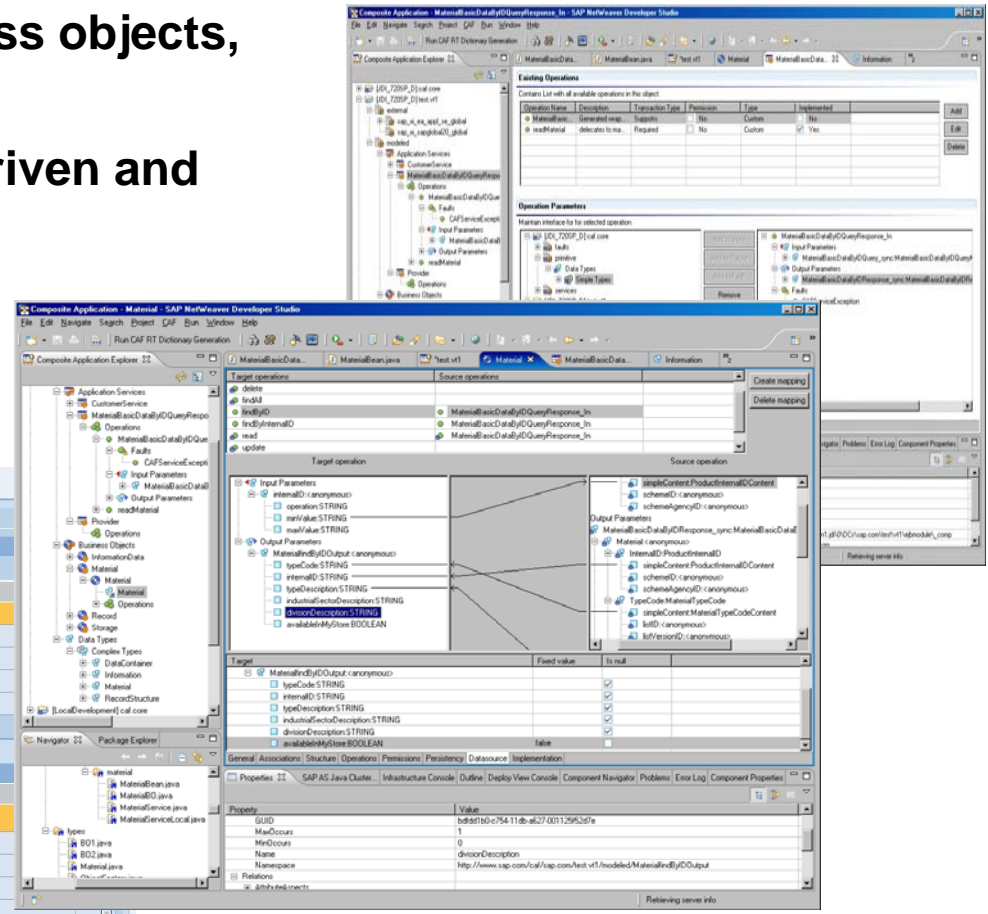
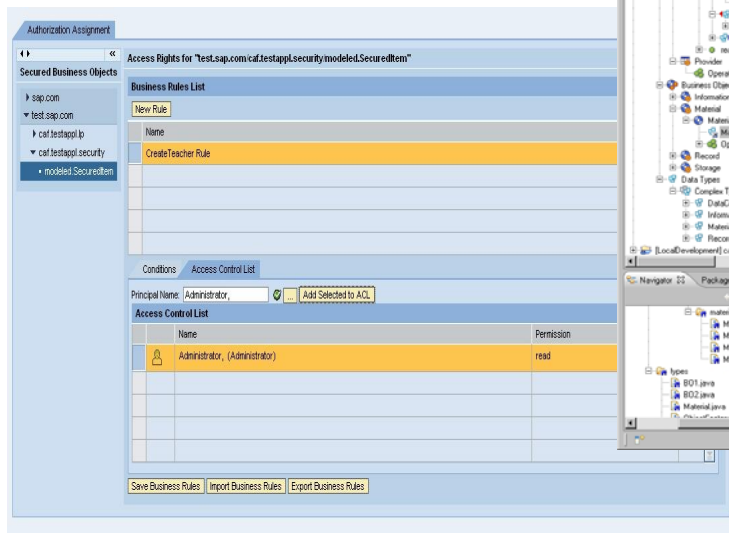

SAP NetWeaver Developer Guide available as online help

- Welcome Pages
- Tutorials / Samples
- Reference Applications